

# 2 kleine Stücke

C C

G7 G7

am am

em em

## Aufgabe 1

---

In den zwei Stücken hast du gerade die Akkorde **C**, **G7**, **am**,  
und **em** gespielt.

Schreibe nun die richtigen Akkord-Namen über die Noten.

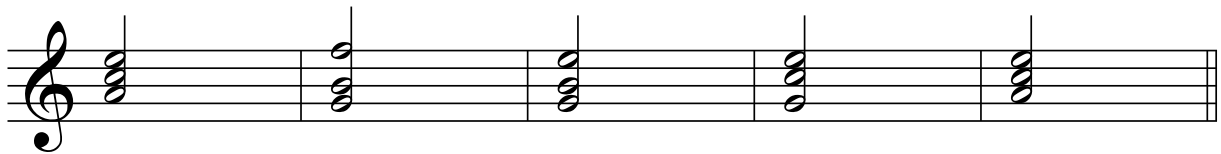
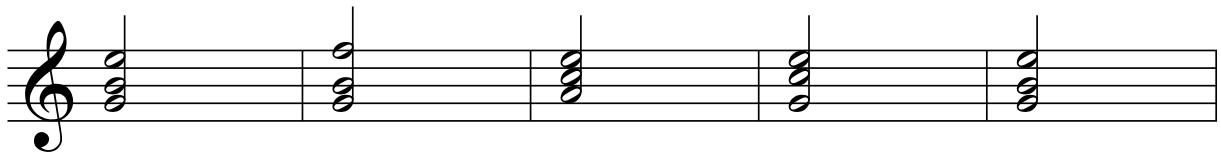

## Aufgabe 2

---

ergänze die fehlenden Töne und schreibe die Namen der Töne  
dazu:

